









Drain: WHEELER : WHEELER Drain #: 25
 Improvement/Arm: HOWE ROAD ARM
 Operator: J. KIVINDGSTEIN Date: 8-25-04
 Drain Classification: Urban/Rural Year Installed: 1990

GIS Drain Input Checklist

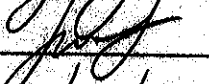
- Pull Source Documents for Scanning
- Digitize & Attribute Tile Drains
- Digitize & Attribute Storm Drains
- Digitize & Attribute SSD
- Digitize & Attribute Open Ditch
- Stamp Plans
- Sum drain lengths & Validate
- Enter Improvements into Posse
- Enter Drain Age into Posse
- Sum drain length for Watershed in Posse
- Check Database entries for errors

**Gasb 34 Footages for Historical Cost
Drain Length Log**

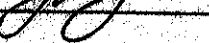
Drain-Improvement: WHEELER ; WHEELER - HALL ROAD AREA

Drain Type:	Size:	Length	Length (DB Query)	Length Reconcile	Price:	Cost:
CONC. TILE	12"	775'	775'			
RCP	12"	30'	30'			

Sum: 805' 805' \$20,117.50

Final Report: _____

Comments:



SURVEYOR'S OFFICE

Hamilton County

Kenton C. Ward, Surveyor

776-9626

942 Maple Avenue

Noblesville, Indiana 46060

August 17, 1990

To: Hamilton County Drainage Board

Re: Wheeler & Wheeler Drain
Howe Road Arm

Attached is a petition, plans, and assessment roll for the Wheeler & Wheeler Drain, Howe Road Arm.

I have reviewed the submittals and petition and have found each to be in proper form.

I have made a personal inspection of the land described in the petition. Upon doing so, I believe that the drain is practicable; will improve the public health; benefit a public highway and be of public utility; and that the costs, damages and expenses of the proposed drain will probably be less than the benefits accruing to the owners of land likely to be benefitted.

The cost estimate for the project is as follows:

12" RCP	30' @ \$25/ft	750.00
2x2 box inlets	2 @ \$500/ea	1,000.00
Manhole	3 @ \$1500/ea	4,500.00
12" Conc.	750' @ 10/ft	7,500.00
18" Bore	50' @ 130/ft	6,500.00
Seeding	1 Ac @ \$1,730/ac	1,730.00
Paving Repair	1000/ea	1,000.00
		<u>22,980.00</u>
	10% Cont.	<u>2,298.00</u>
	Grand Total	25,278.00

I have reviewed the plans and believe the drain will benefit each tract equally. Therefore, I recommend each tract be assessed equally. Damages for the work should be

Wheeler & Wheeler Drain, Howe Road Arm
August 17, 1990, Page 2

set at \$0.00 per tract. With 17.25 acres within the drainage area without highways, the cost per acre should be set at \$769.74 with a \$769.74 minimum and a \$6,000.00 assessment each for the Hamilton County Highway and State Highway. I recommend the maintenance assessment be inclusive of the existing maintenance assessment.

I recommend a hearing be set for October 1990.

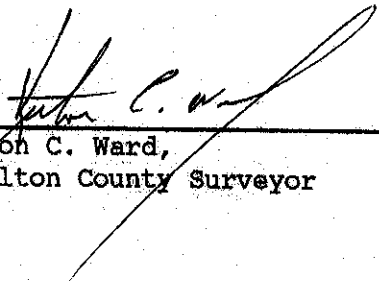

Kenton C. Ward,
Hamilton County Surveyor

KCW/jh

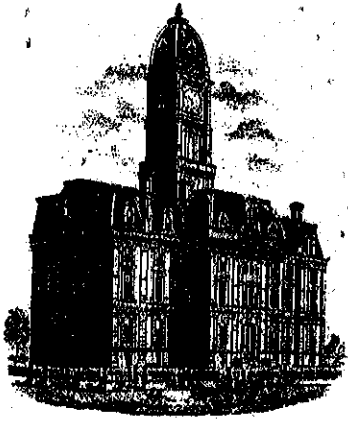

SURVEYOR'S OFFICE
Hamilton County

Kenton C. Ward, Surveyor

776-9626

942 Maple Avenue

Noblesville, Indiana 46066

February 3, 1992

TO: Hamilton County Drainage Board

RE: Wheeler and Wheeler Drain-Howe Road Arm

An inspection of the above referenced drainage facility showed that the arm is now complete and acceptable. This work was done by Sweeney Construction Corporation, under a contract awarded January 22, 1991.

The contract was expanded by one Change Order for twenty-five (25') feet of twelve (12") inch tile at a cost of \$262.50. With a contract cost of \$19,855.00, the total project cost including the Change Order is \$20,117.50. This is under the original construction estimate set out in my report dated August 17, 1990, which was \$25,278.00.

At this time all payments to the Contractor have been made. The first was dated June 7, 1991 for \$16,026.75 and the second dated August 9, 1991 for \$4,090.75. The Contractor has submitted the necessary statement concerning labor and material payments.

The Indiana Department of Highway has approved and released the work for road cut, Permit # 91GC00078.

Therefore, I recommend the Board approve the project as complete and acceptable.

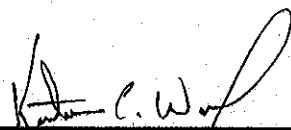

Kenton C. Ward
Hamilton County Surveyor

DATE: _____
 BY: _____
 SURVEYED: _____
 PLOTTED: _____
 CHECKED: _____
 NO. OF DAYS CHECKED: _____
 NO. OF DAYS CHECKED: _____
 No. _____

DATE: _____
 BY: _____
 SURVEYED: _____
 PLOTTED: _____
 CHECKED: _____
 NO. OF DAYS CHECKED: _____
 NO. OF DAYS CHECKED: _____
 No. _____

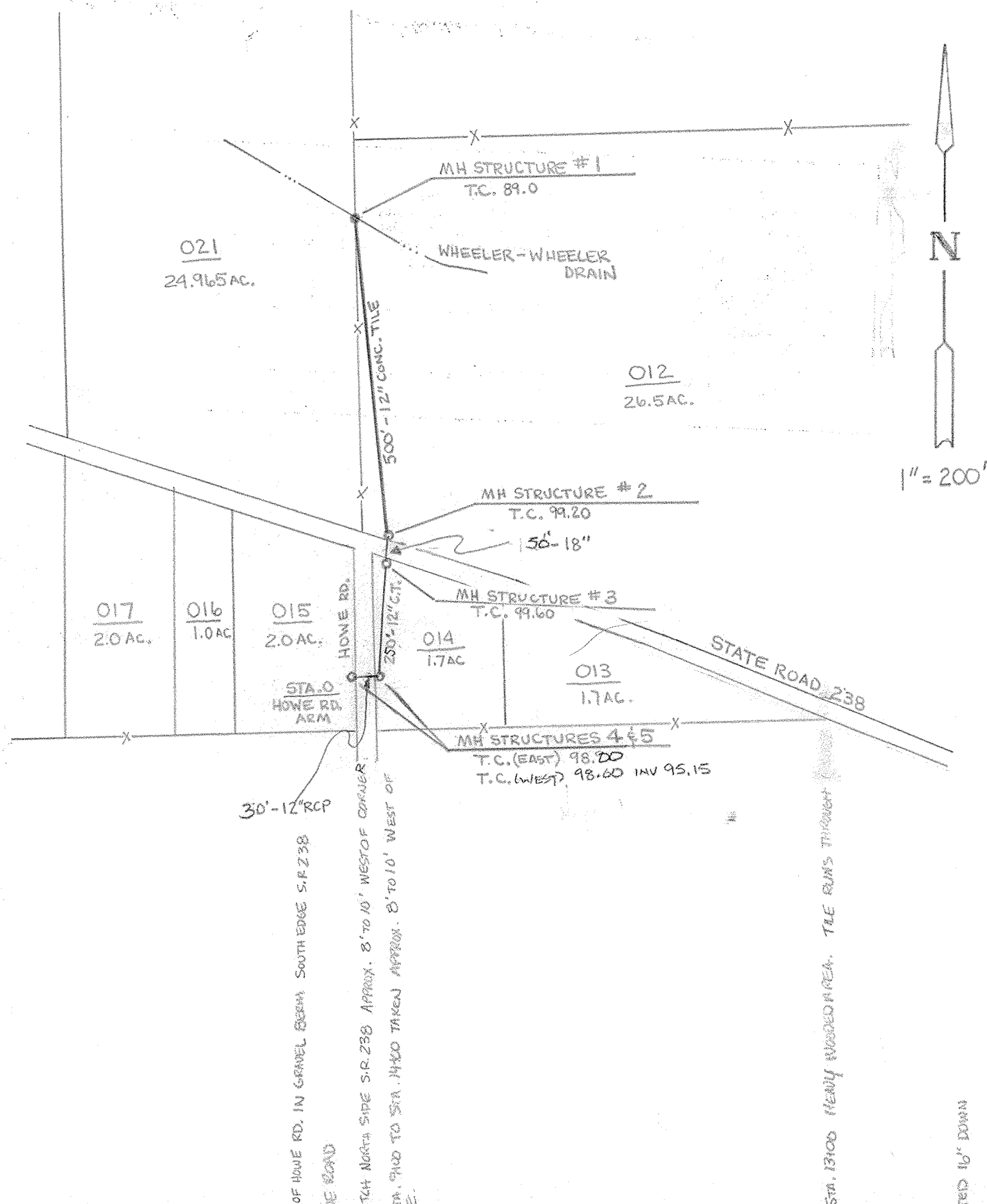

HAMILTON COUNTY INDIANA

This information was gathered for input into the Hamilton County Geographical Information System. This document is considered an official record of the GIS.

Entry Date: 8-25-04

Entered by: [Signature]

NOTE: LOCATE LINE BETWEEN MH 3 AND MH 4 SO AS NOT TO ELIMINATE TREES.

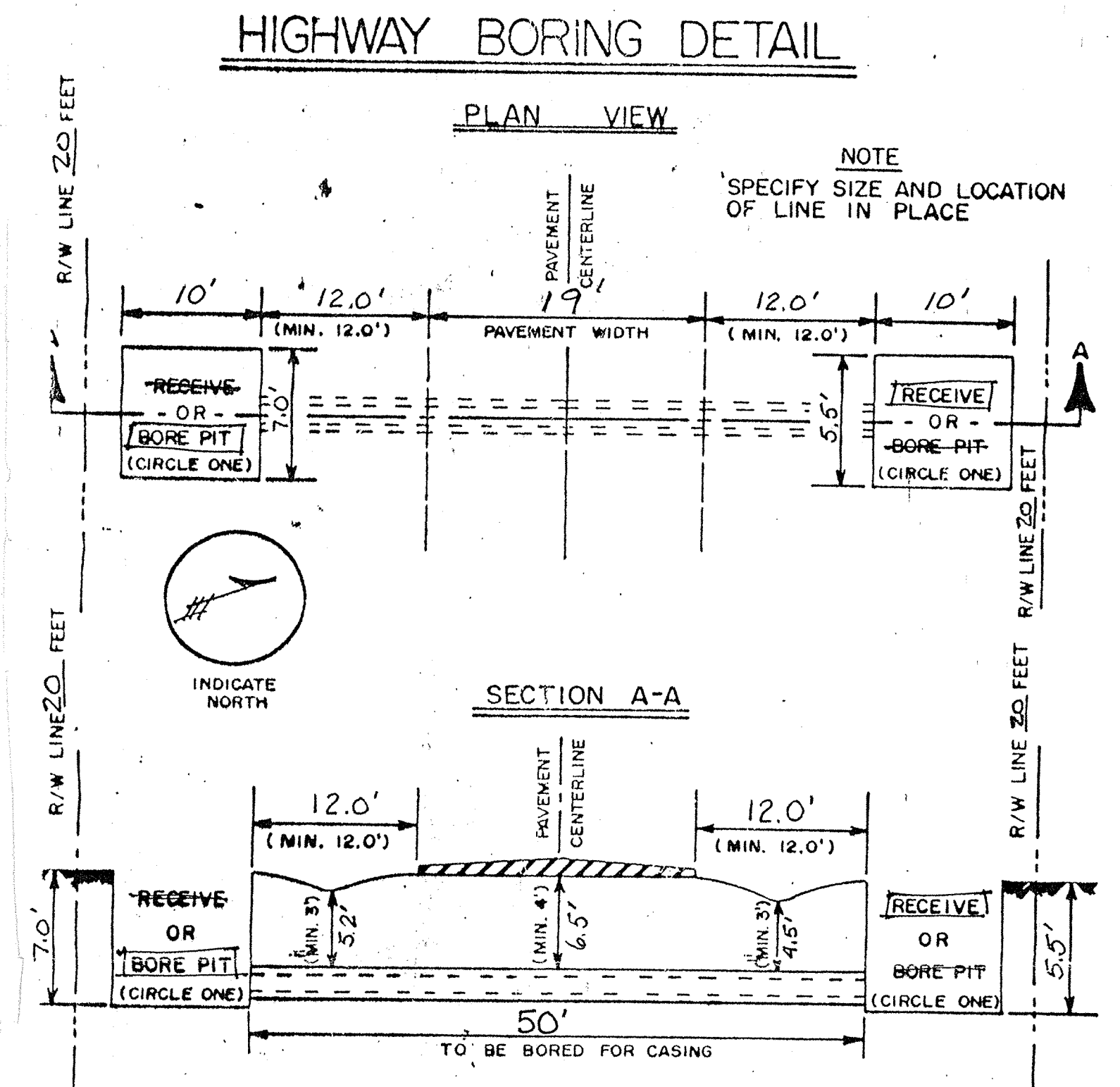

NOTE

CIRCLE THE ONE BELOW THAT APPLIES TO THE PERMIT UTILITY: GAS, WATER, OIL, TELEPHONE, OR ELECTRIC-
Drainage

SPECIFY TYPE AND SIZE OF CASING AND CARRIER

50' LINEAR FEET CASING 18" STEEL

LINEAR FEET CARRIER _____

LOCATION SR 238 @ HOWE RD

APPLICATION NUMBER _____

PERMIT NUMBER _____

ROUTE _____

